

HARWELL OXFORD CAMPUS

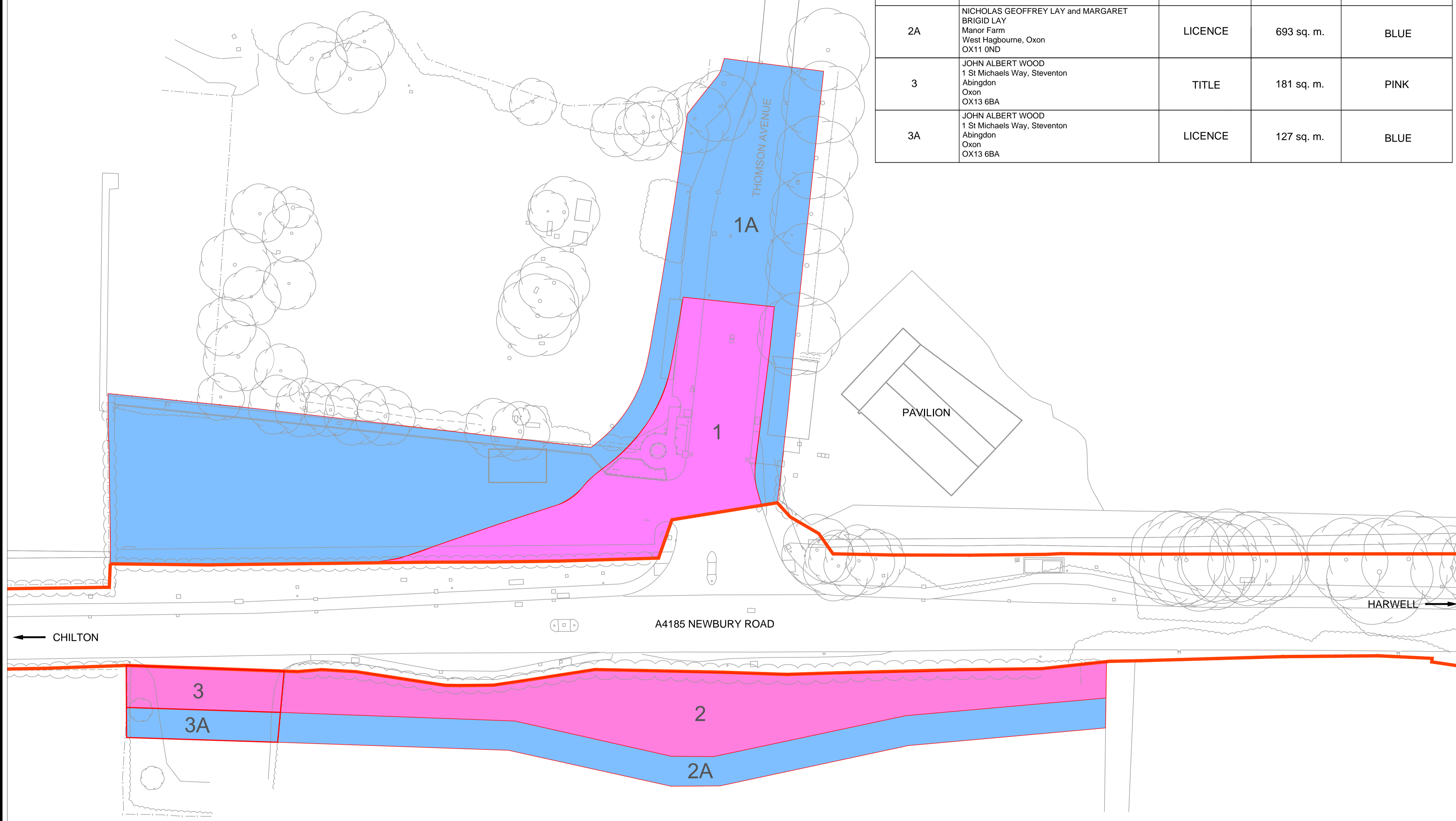

PLOT No.	OWNER	REQUIREMENT	AREA OF LAND	COLOUR ON PLAN
1	UKAEA Culham Science Centre Abingdon Oxfordshire OX14 3DB	TITLE	997sq. m.	PINK
1A	UKAEA Culham Science Centre Abingdon Oxfordshire OX14 3DB	LICENCE	2853 sq. m.	BLUE
2	NICHOLAS GEOFFREY LAY and MARGARET BRIGID LAY Manor Farm West Hagbourne, Oxon OX11 0ND	TITLE	1187 sq. m.	PINK
2A	NICHOLAS GEOFFREY LAY and MARGARET BRIGID LAY Manor Farm West Hagbourne, Oxon OX11 0ND	LICENCE	693 sq. m.	BLUE
3	JOHN ALBERT WOOD 1 St Michaels Way, Steventon Abingdon Oxon OX13 6BA	TITLE	181 sq. m.	PINK
3A	JOHN ALBERT WOOD 1 St Michaels Way, Steventon Abingdon Oxon OX13 6BA	LICENCE	127 sq. m.	BLUE

Drawing No. S-001011-FEA-000-010 Revision 0

- LAND TO EAST TO BE PURCHASED
- LAND TO EAST TO BE LICENSED

Reproduced from the Ordnance Survey mapping with the permission of the Controller of Her Majesty's Stationery Office © Crown Copyright. Unauthorised reproduction infringes Crown Copyright, and may lead to prosecution or civil proceedings. Oxfordshire County Council Licence No LA076805

Rev.	Date	Purpose of revision	Drawn	Checked	Approved

OXFORDSHIRE COUNTY COUNCIL
 Mark Kemp
 Deputy Director - Commercial
 Environment and Economy
 Oxfordshire County Council
 Speedwell House
 Speedwell Street
 Oxford
 OX1 1NE
 Tel: (01865) 815700
 Fax: (01865) 241577

Project title
**SCIENCE VALE UK
 HARWELL OXFORD ENTRANCE**

Drawing title
**LAND REQUIREMENTS
 FOR
 CPO ACQUISITION**

Drawing Status
FEASIBILITY

Scale @ A2 1:500	Drawn by JETB	Checked by	Approved by
Date drawn 11.06.15	Date checked	Date approved	

Oxfordshire Project No. & File Ref.
S-001011

Drawing No. S-001011-FEA-000-010 Revision 0